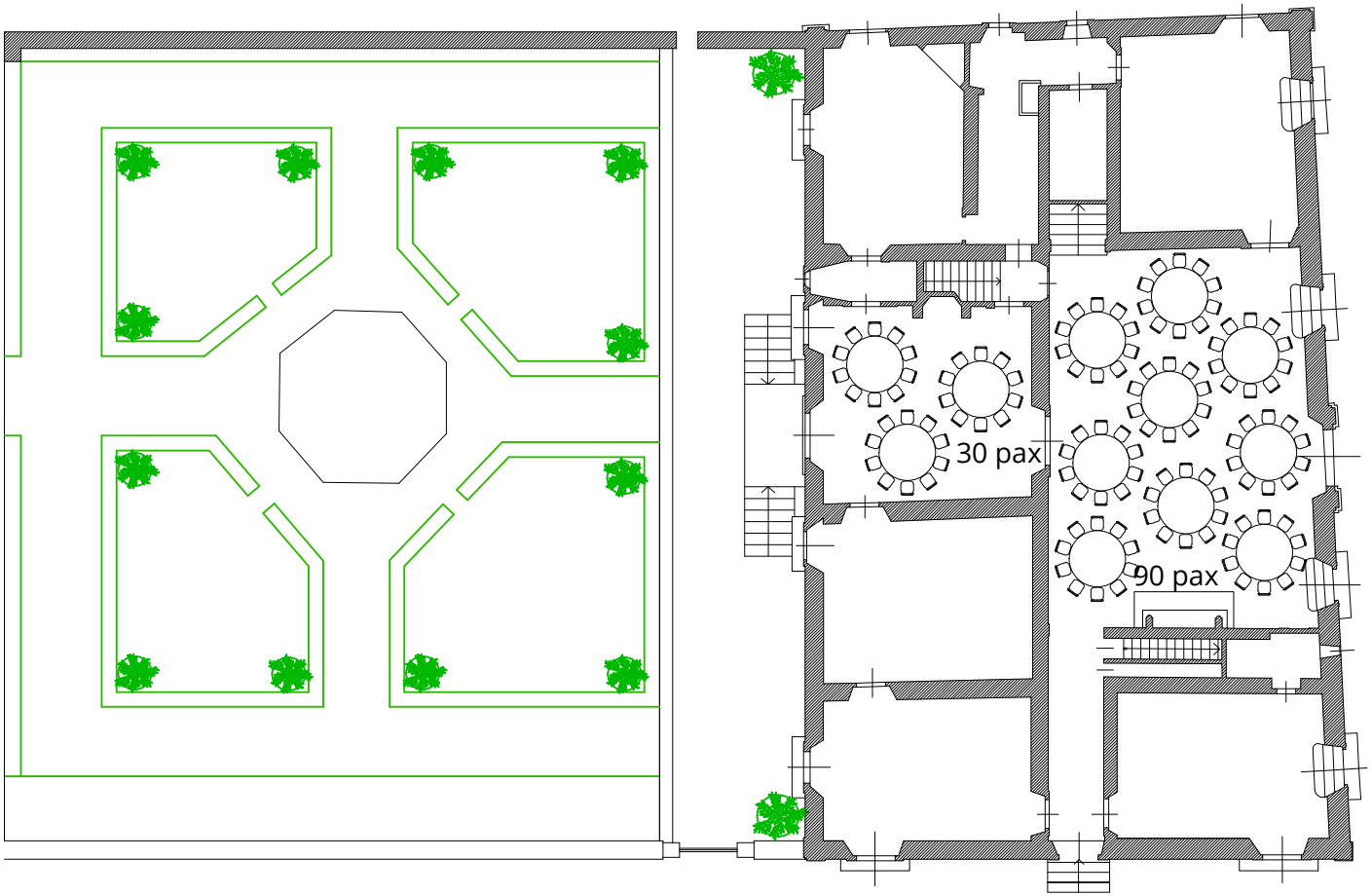
30 pax
90 pax