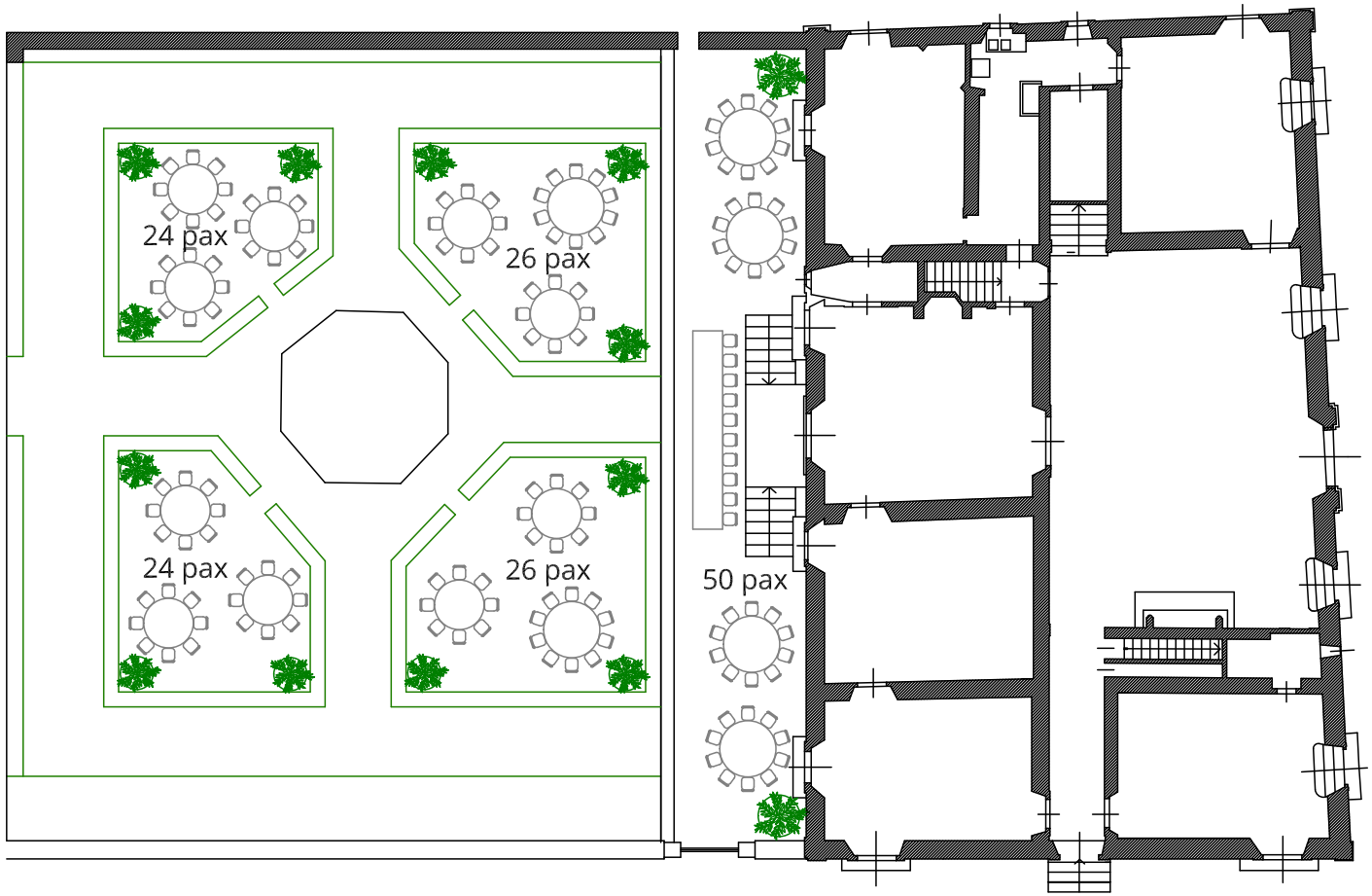
24 pax
26 pax
24 pax
26 pax
50 pax