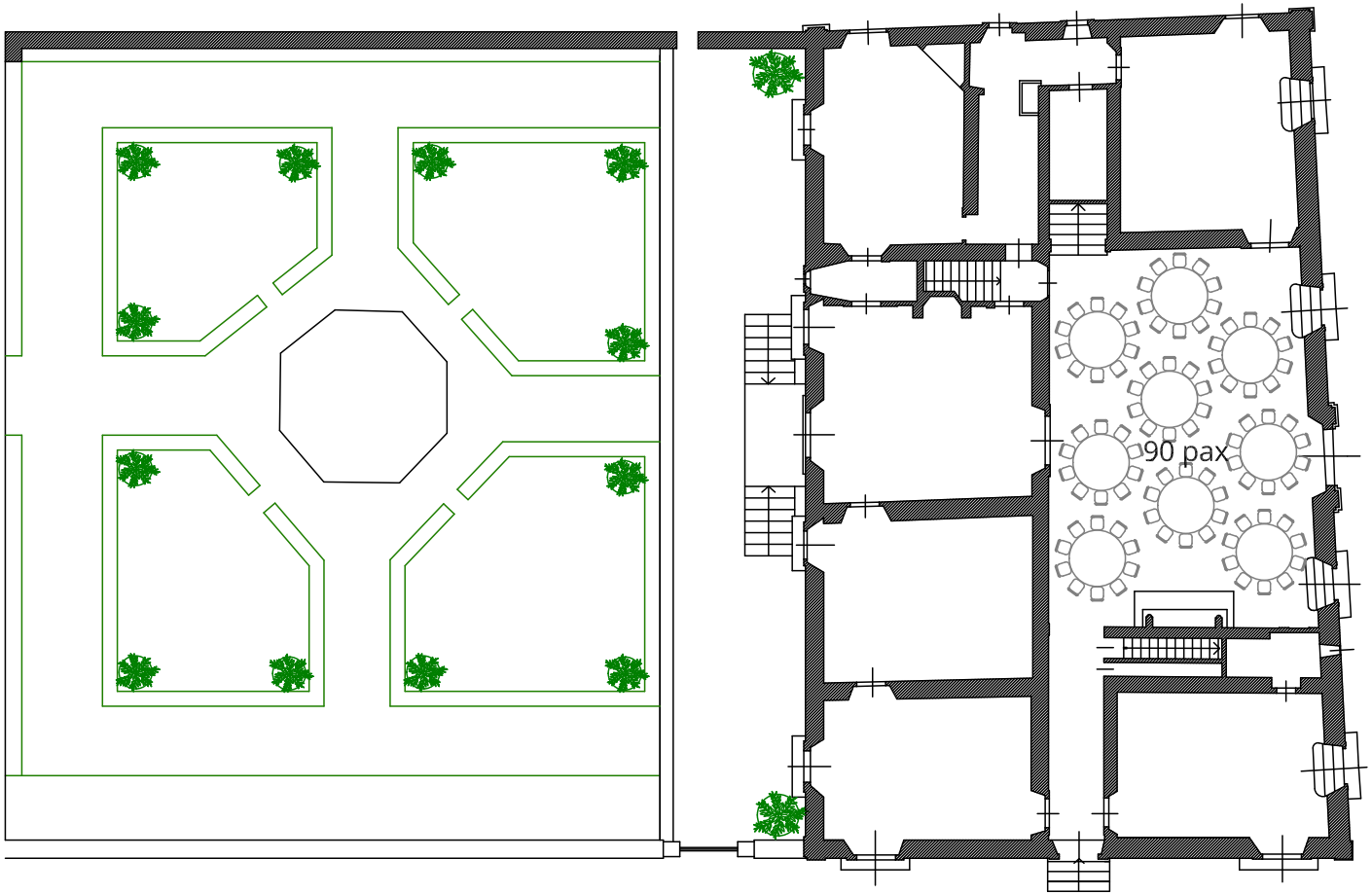
90 pax

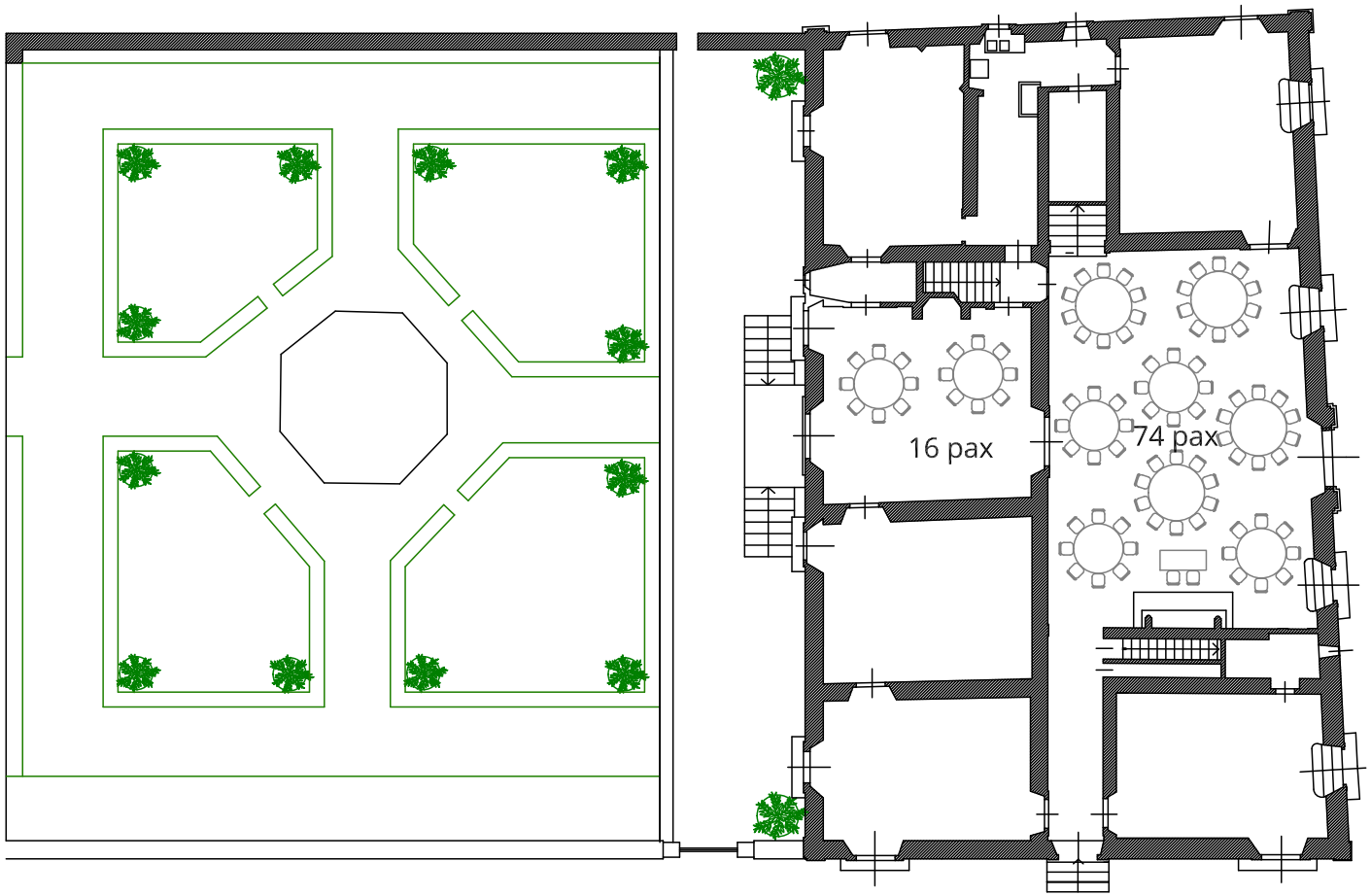
16 pax
74 pax